

CERTIFICATE OF ANALYSIS

* FOR QUALITY ASSURANCE PURPOSES. NOT A MAINE COMPLIANCE CERTIFICATE.

3:1 CBD/CBN SLEEP TINCTURE (TINCTURE) // PRODUCED: JUL 01, 2022

CLIENT: CASCO BAY HEMP // BATCH: PASS

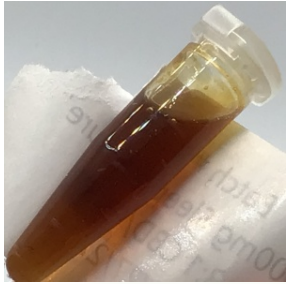

BATCH NO.: 0457
MATRIX: TINCTURE
DENSITY: .9342 g/ml
SAMPLE ID: NAL-220629-052
COLLECTED ON: JUN 29, 2022
RECEIVED ON: JUN 29, 2022
SAMPLE SIZE: 1.5 ML
SAMPLED BY: BENJAMIN WALTERS
RECEIVED BY: ZACHARY SMITH

CANNABINOID OVERVIEW

CBD:	3.16 %
CBN:	1.10 %
TOTAL CANNABINOIDS:	4.26 %

BATCH RESULT: PASS

POTENCY TESTED

CAN.1: POTENCY & CANNABINOID PROFILE BY HPLC-UV PREPARATION: JUN 30, 2022 // ANALYSIS: JUL 01, 2022

ANALYTE	LIMIT	AMT	AMT	LOD/LOQ (mg/ml)	PASS/FAIL
CBC		ND	ND	0.1000/0.500	N/A
CBCA		ND	ND	0.1000/0.500	N/A
CBD		3.16 %	29.5 mg/ml	0.1000/0.500	N/A
CBDA		ND	ND	0.1000/0.500	N/A
CBDV		ND	ND	0.1000/0.500	N/A
CBDVA		ND	ND	0.1000/0.500	N/A
CBG		ND	ND	0.1000/0.500	N/A
CBGA		ND	ND	0.1000/0.500	N/A
CBL		ND	ND	0.1000/0.500	N/A
CBLA		ND	ND	0.1000/0.500	N/A
CBN		1.10 %	10.3 mg/ml	0.1000/0.500	N/A

ANALYTE	LIMIT	AMT	AMT	LOD/LOQ (mg/ml)	PASS/FAIL
CBNA		ND	ND	0.1000/0.500	N/A
Δ ⁸ -THC		ND	ND	0.1000/0.500	N/A
Δ ⁸ -THCA		ND	ND	0.1000/0.500	N/A
Δ ⁹ -THC		ND	ND	0.1000/0.500	N/A
Δ ¹⁰ -THC		ND	ND	0.1000/0.500	N/A
EXO-THC		ND	ND	0.1000/0.500	N/A
THCA		ND	ND	0.1000/0.500	N/A
THCV		ND	ND	0.1000/0.500	N/A
THCVA		ND	ND	0.1000/0.500	N/A
TOTAL THC**		ND	ND		N/A
TOTAL CBD**		3.16 %	29.5 mg/ml		N/A

** TOTAL CBD = (CBDA X 0.877) + CBD
** TOTAL THC = (THCA X 0.877) + THC
Reported on an as received basis
1000 µg/g = 1 mg/g



RESULTS CERTIFIED BY:
BARRY CHAFFIN
COO, NOVA ANALYTIC LABS
JUL 01, 2022

RESULTS CERTIFIED BY:
GREG NEWLAND
CSO, NOVA ANALYTIC LABS
JUL 01, 2022

RESULTS CERTIFIED BY:
CHRIS ALTOMARE
CEO, NOVA ANALYTIC LABS
JUL 01, 2022

* FOR QUALITY ASSURANCE PURPOSES. NOT A MAINE COMPLIANCE CERTIFICATE.

ALL TESTS WERE PERFORMED IN ACCORDANCE WITH THE RULES AND REGULATIONS SET FORTH IN THE MAINE ADULT USE PROGRAM. LABORATORY SAMPLING PROTOCOLS ARE GOVERNED BY THE OMP'S SAMPLING GUIDANCE DOCUMENTS. ALL INFORMATION PROVIDED BY THE CLIENT, INCLUDING SELF SAMPLING, MUST BE ACCURATE AND ADHERE TO THE SAME RULES AND REGULATIONS. HOWEVER, CLIENT PROVIDED INFORMATION, INCLUDING SAMPLING, IS ULTIMATELY THE RESPONSIBILITY OF THE PROVIDING LICENSEE, REGISTERED CAREGIVER, PATIENT OR THE LIKE AND FAILURE TO FOLLOW SAID PROTOCOLS COULD LEAD TO ERRONEOUS TEST RESULTS. NOTE: NOT ALL POTENTIAL AND/OR EXISTING HAZARDS WERE ANALYZED.

END OF REPORT